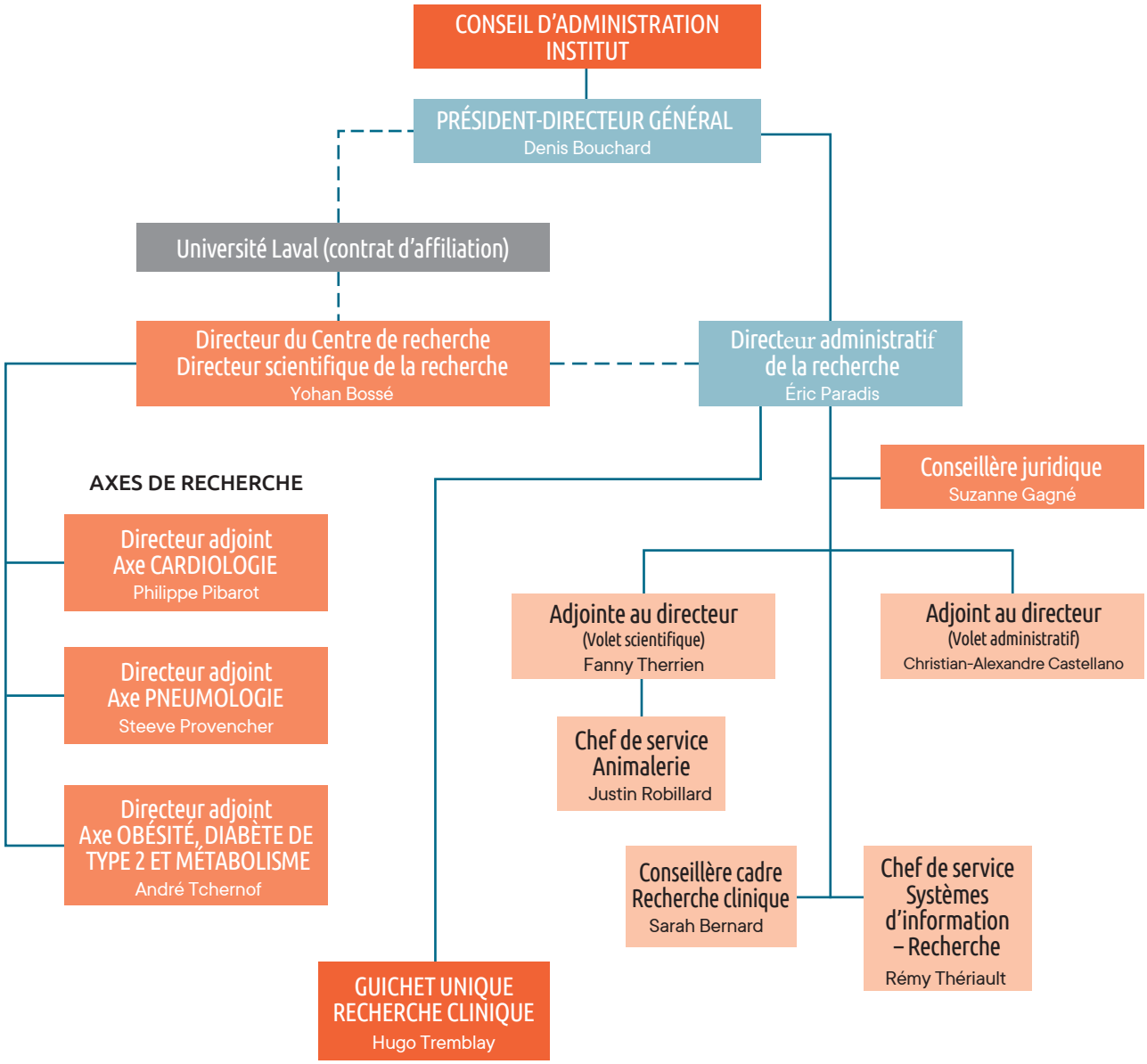ORGANIGRAMMME